



39 St Oswalds Lane

Bootle, L30 5QD

Offers in the region of £165,000



39 St Oswalds Lane

Bootle, L30 5QD

Offers in the region of £165,000



GROUND FLOOR

FIRST FLOOR

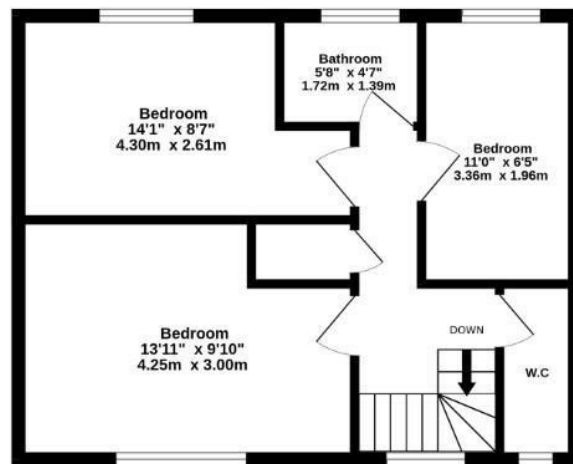
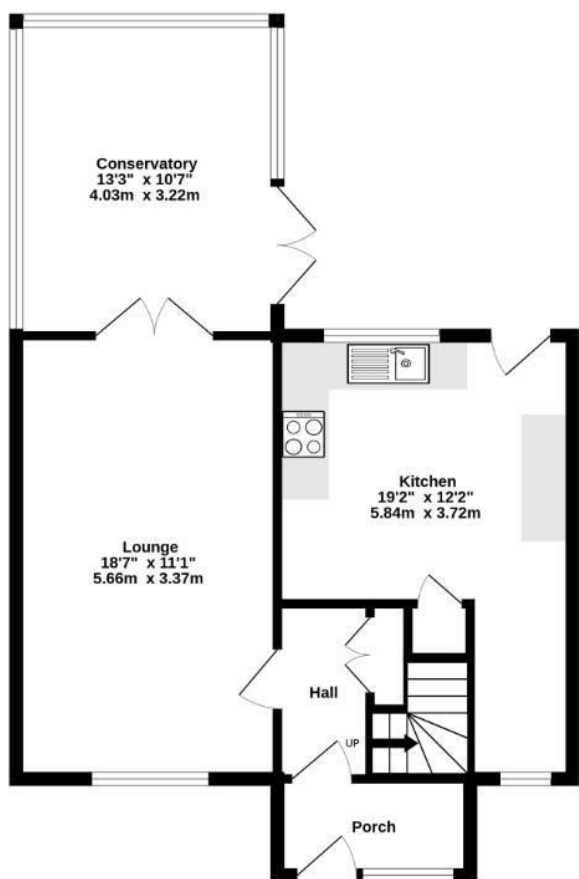

ST OSWALDS LANE, LIVERPOOL

TOTAL FLOOR AREA : 1017 sq.ft. (94.5 sq.m.) approx.

While every attempt is made to ensure the accuracy of this floorplan, measurements are approximate only and no responsibility is accepted by Metropix ©2023 in relation to any error, omission or mis-statement. The plan is for illustrative purposes only and should be used as such by any prospective purchaser. Made with Metropix ©2025



Road Map

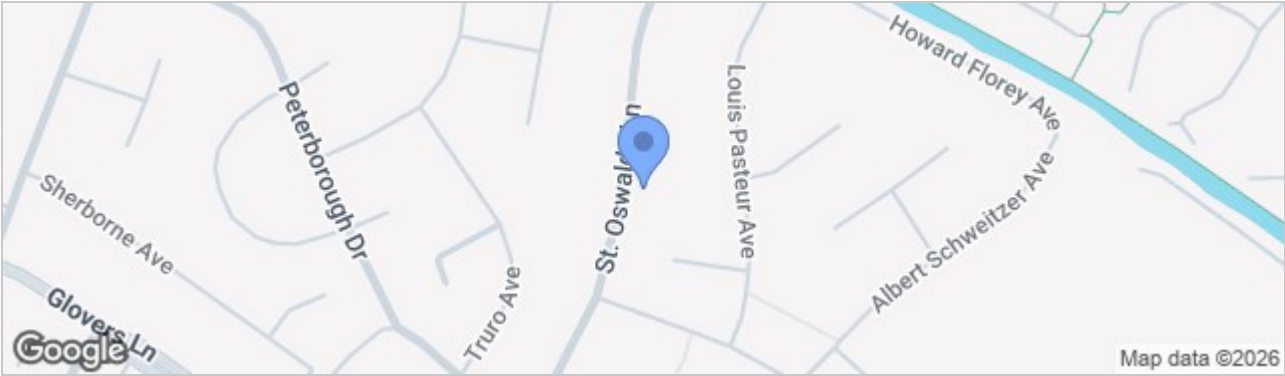

Hybrid Map



Terrain Map



- **WELL-PRESENTED THREE BEDROOM MID-TERRACE PROPERTY**
- **BRIGHT FRONT RECEPTION ROOM OPENING INTO THE CONSERVATORY**
- **MODERN FITTED KITCHEN WITH SEPARATE DINING AREA**
- **FAMILY BATHROOM**
- **SEPARATE WC**
- **OFF ROAD PARKING**
- **LARGE REAR GARDEN**
- **FANTASTIC LOCATION**

Viewing

Please contact our Crosby Office on 01519093003 if you wish to arrange a viewing appointment for this property or require further information.

These particulars, whilst believed to be accurate are set out as a general outline only for guidance and do not constitute any part of an offer or contract. Intending purchasers should not rely on them as statements of representation of fact, but must satisfy themselves by inspection or otherwise as to their accuracy. No person in this firm's employment has the authority to make or give any representation or warranty in respect of the property.

Energy Efficiency Graph

